

Existing Conditions

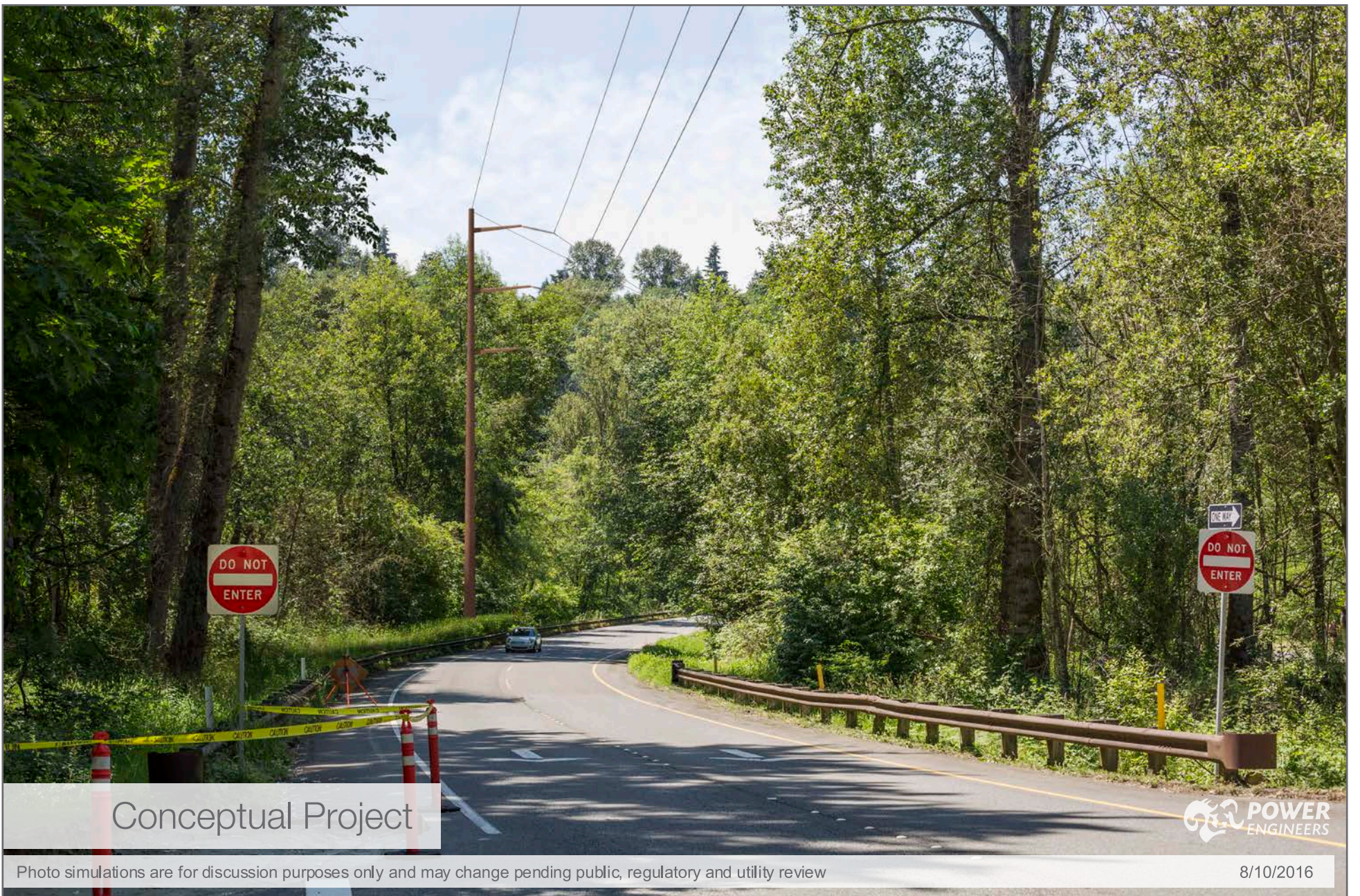

Conceptual Project



Photo simulations are for discussion purposes only and may change pending public, regulatory and utility review

8/10/2016

Address **13810 Lake Hills Connector, Bellevue**

Date **6/7/2016**

Time **2:09 PM**

Viewing Direction **West**

Existing Pole Heights **NA**

Proposed Pole Heights **~100 feet**

KOP CENTRAL 25 BYPASS