

Existing Conditions

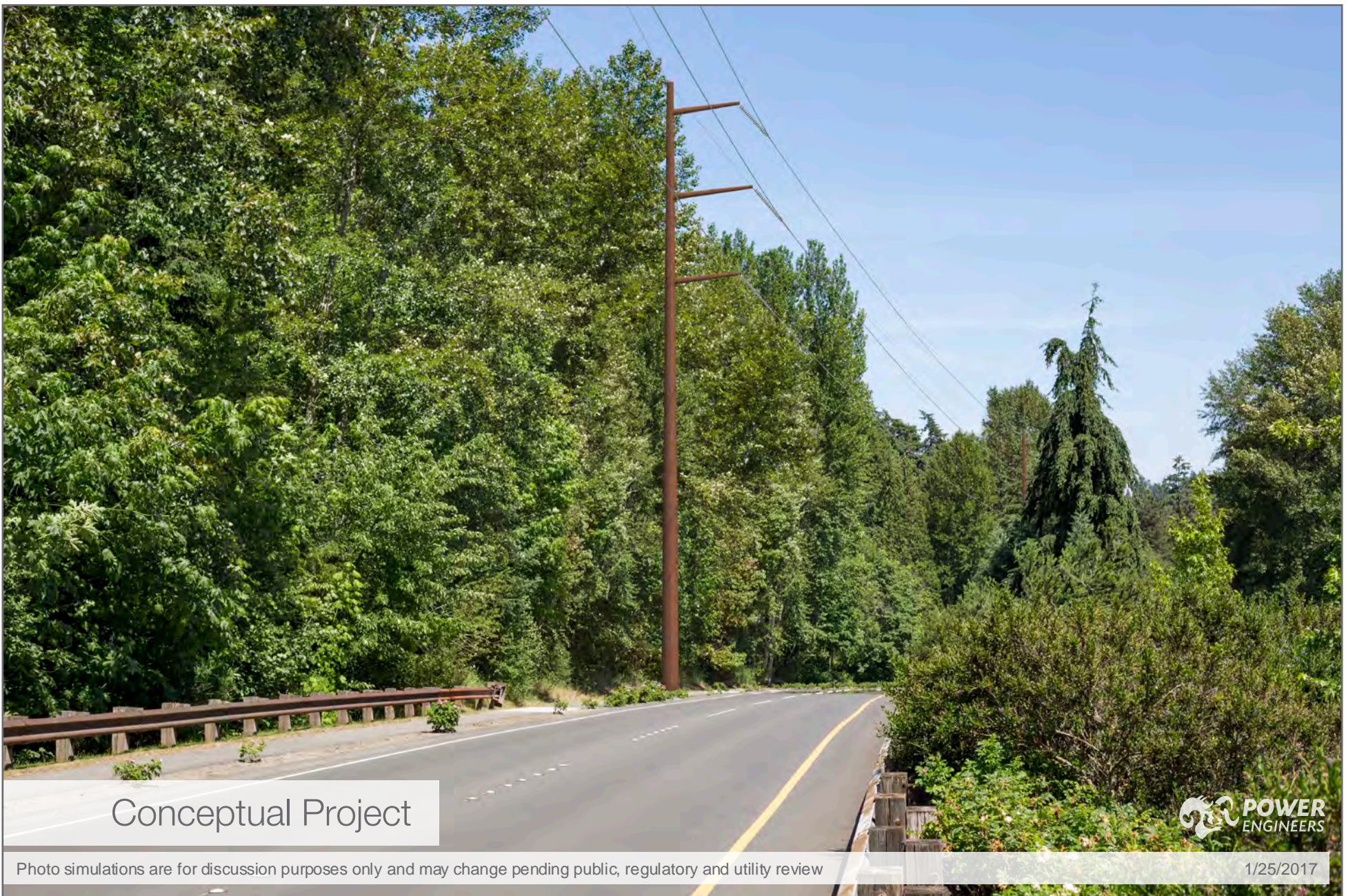

Conceptual Project



Photo simulations are for discussion purposes only and may change pending public, regulatory and utility review

1/25/2017

Address	<b>Lake Hills Connector, Bellevue</b>
Date	<b>6/7/2016</b>
Time	<b>2:58 PM</b>
Viewing Direction	<b>East</b>
Existing Pole Heights	<b>NA</b>
Proposed Pole Heights	<b>~100 feet</b>

# KOP CENTRAL 38 BYPASS